

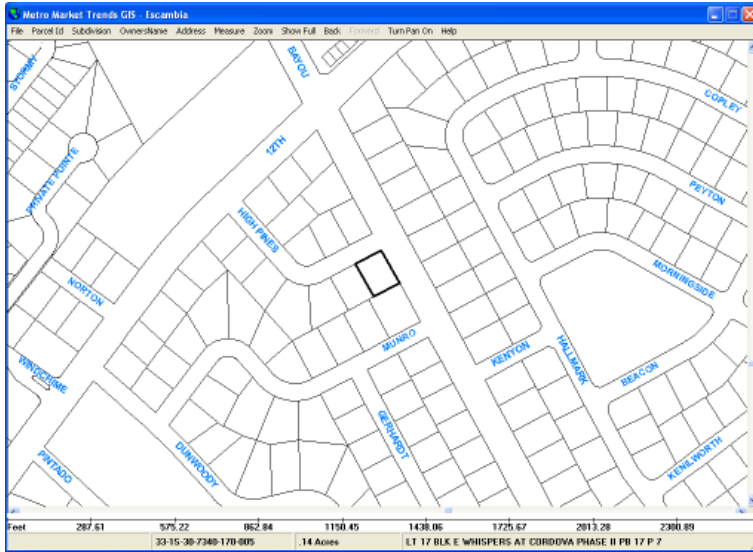

MMTGIS

Interactive Mapping Software System



Visually

- Select Map Areas
- Find Marketing & Mailing Prospects
- Identify Parcels

- Locate Parcels
- Identify Parcel Ownership
- Identify Parcel Tax ID Number
- Determine Parcel Size & Dimensions
- Identify Neighboring Parcel Owners

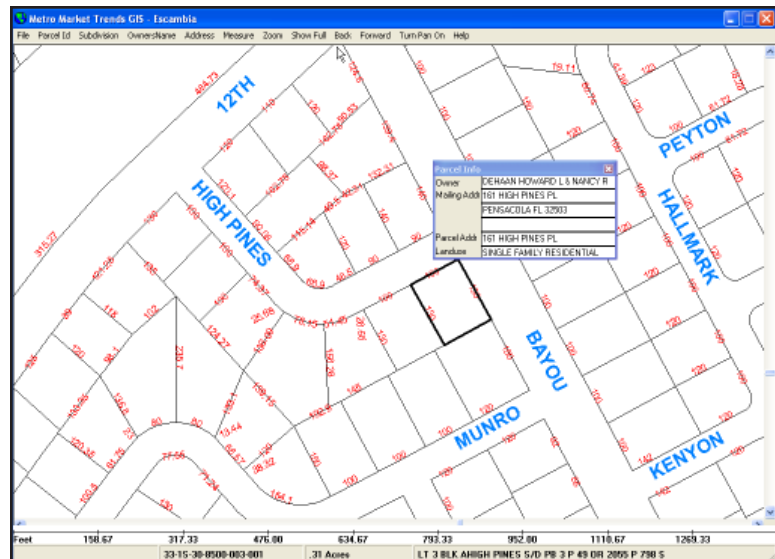

Search

Quickly access any map location by:

- Subdivision
- Owner's Name
- Parcel ID
- Parcel Address

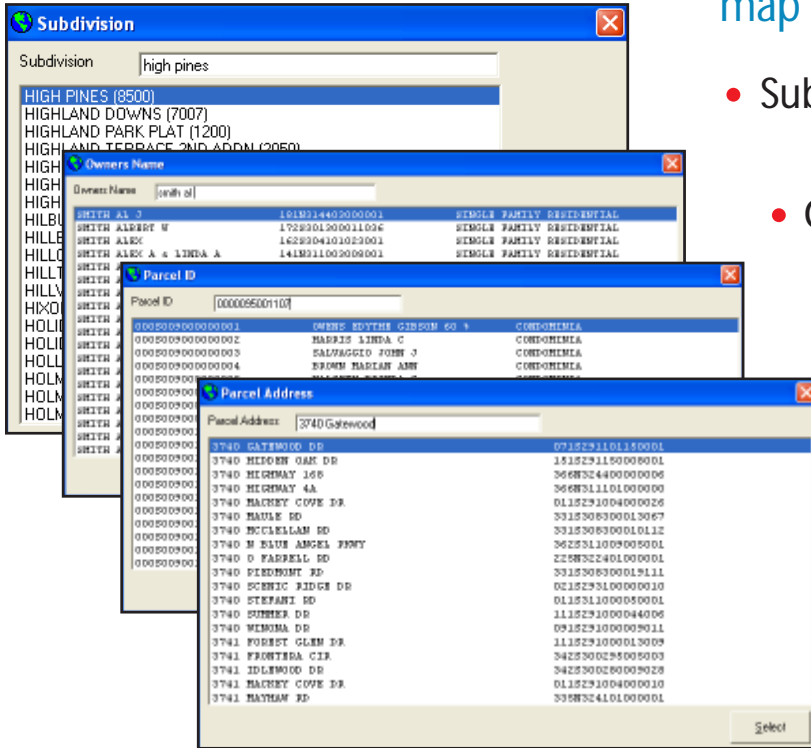

Parcel Information

- Identify all parcels on-screen
- Identify selected parcels only
- Identify parcels within 1/4, 1/2, 1 mile or 2 mile radius

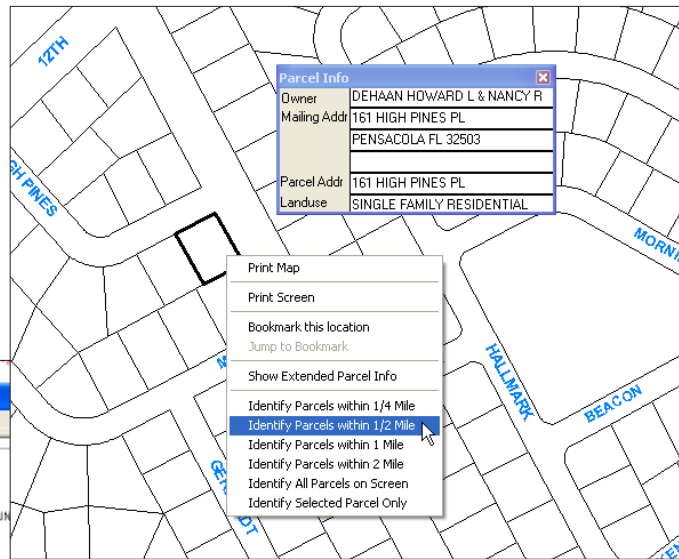
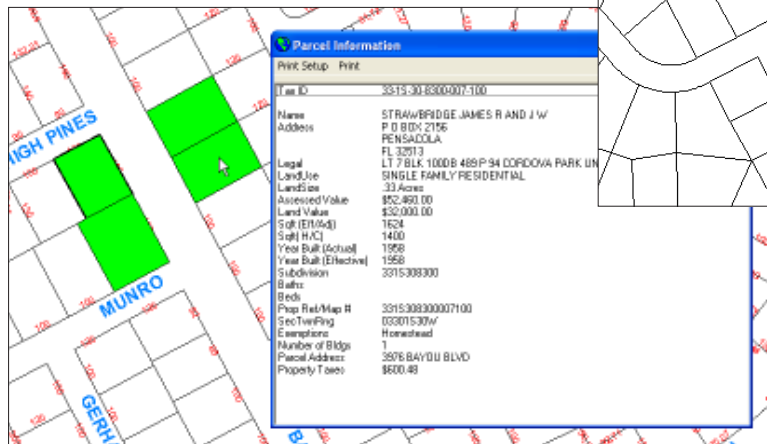

Extended Parcel Info

Display detail information on any parcel

- Zoom In & Out
- Bookmark a Map Location
- Print Map
- Print Screen
- Export Maps
- Measure Parcels

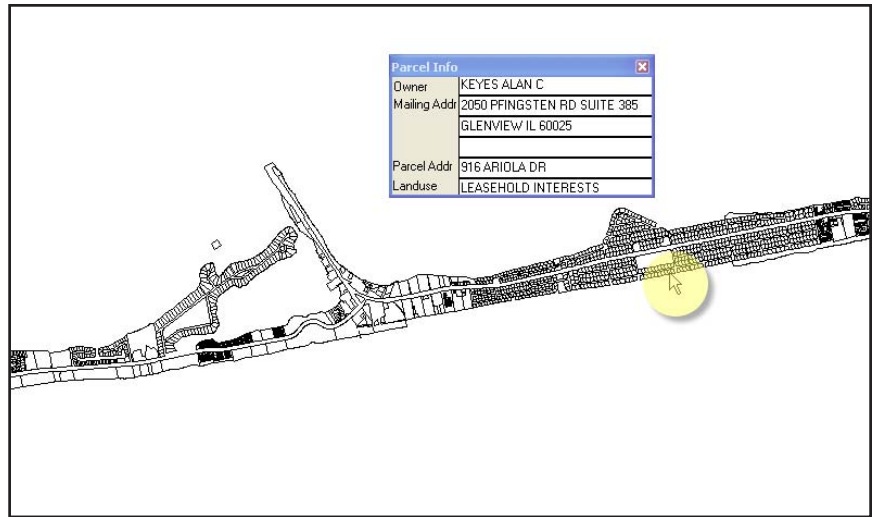

Individual parcels viewed & identified on Pensacola Beach

Output

- View Parcel Tax Records
- View Parcel Sales History (requires REARS)
- Generate Mailing Labels, Reports & Lists

Mailing Labels

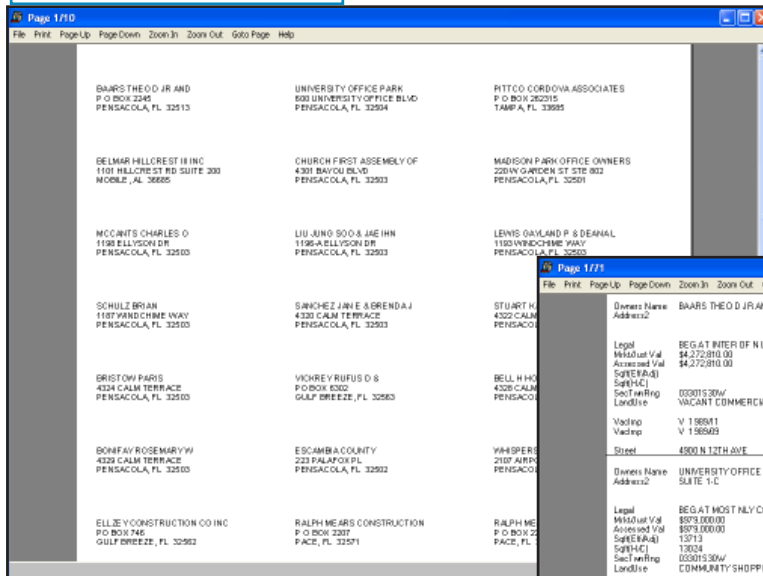

Reports & Lists

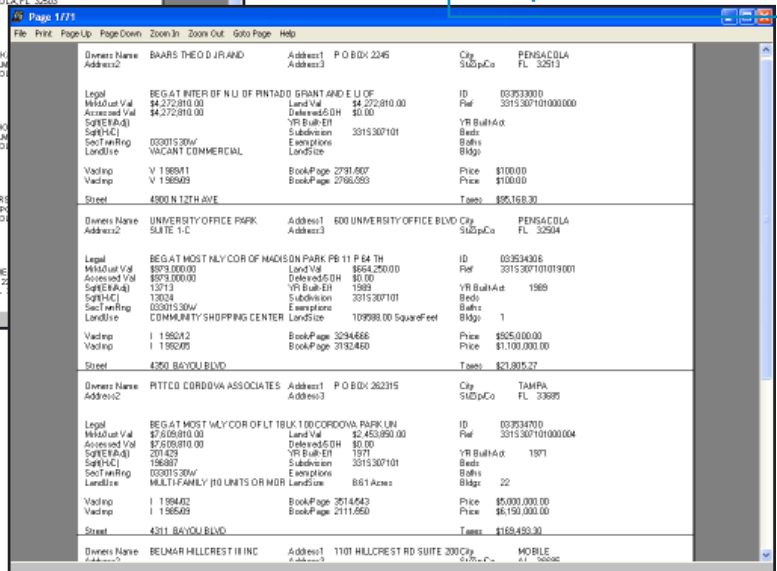

Customize

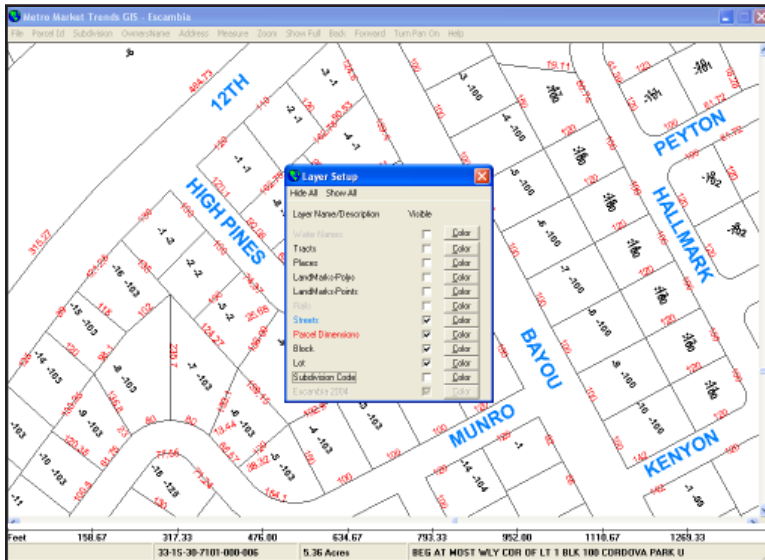

Layer Setup defines the amount of detail displayed for each parcel

Layer Setup

Customize by county the layers of map detail that display. Options by county may include:

- Water Ways
- Streets
- Parcel Dimensions
- Block
- Lot
- Subdivision Code

Additional Features

- Customize Map Base Color
- Seamless Integration with MMT's REARS & PIRS
- Available for numerous counties in Florida and South Alabama
- Automatic Web Updates

Sources for MMTGIS Maps

- Real Property Tax Roll including Master Appraisal File
- Property Tax and "911" Address Information
- MMTinfo Proprietary Information

***Request a FREE demo for MMTGIS
call 800-239-1668 or 850-474-1398***

MMTGIS, a third-party product developed by JWC, Inc. and marketed through MMT, is designed to work seamlessly with MMTinfo products.